

THIRD FLOOR PLAN

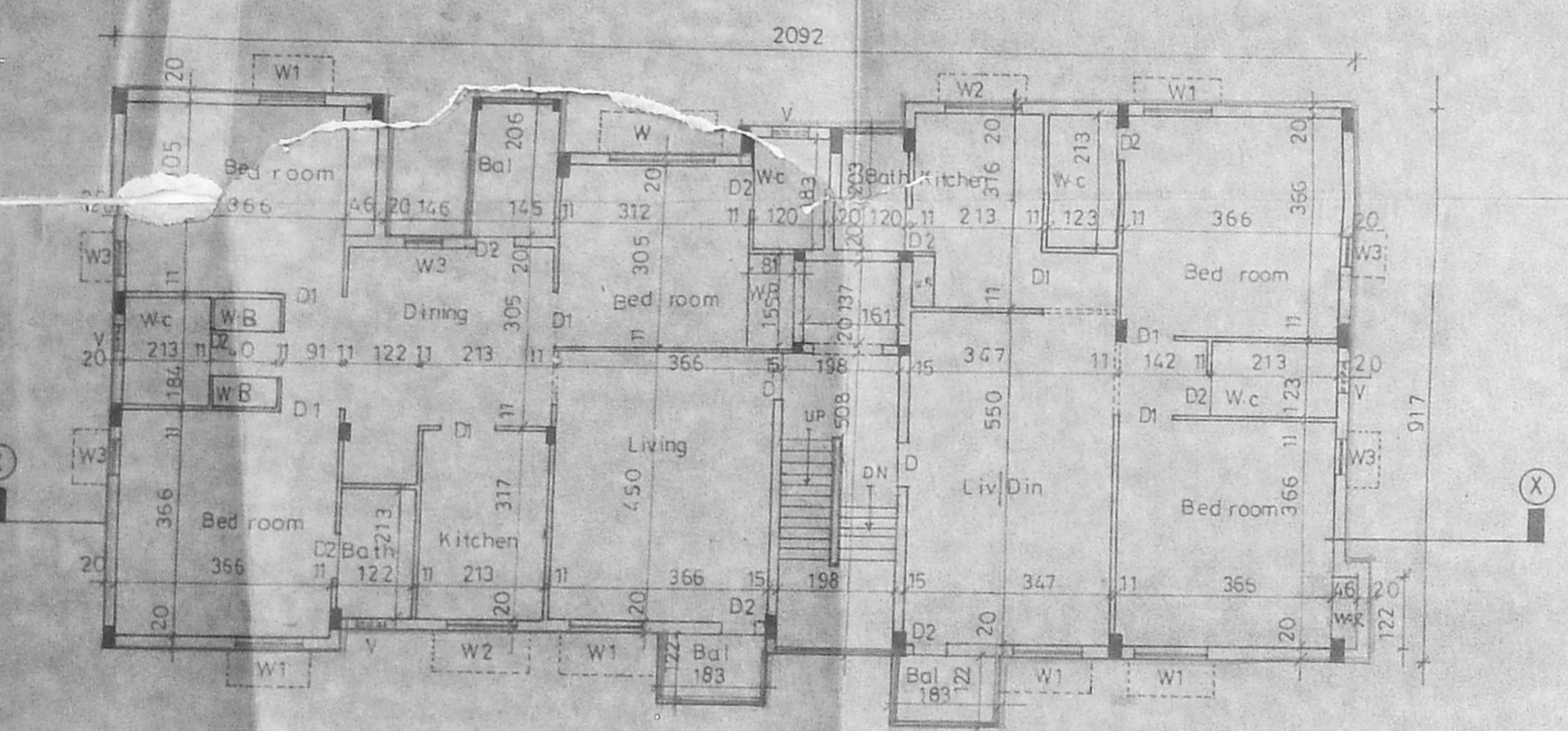

TYPICAL FLOOR PLAN (FIRST & SECOND FLOOR)

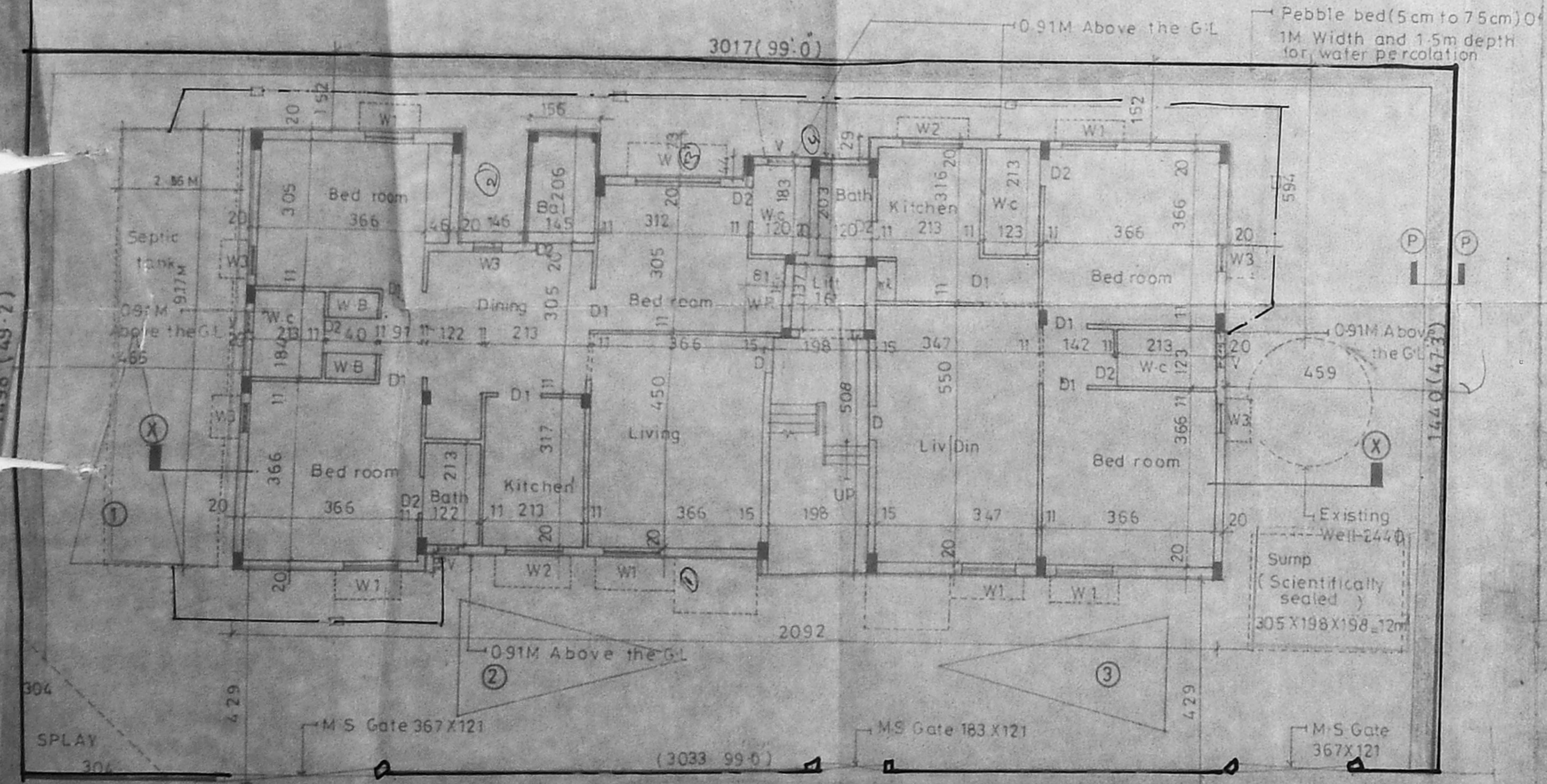

SITE CUM GROUND FLOOR PLAN

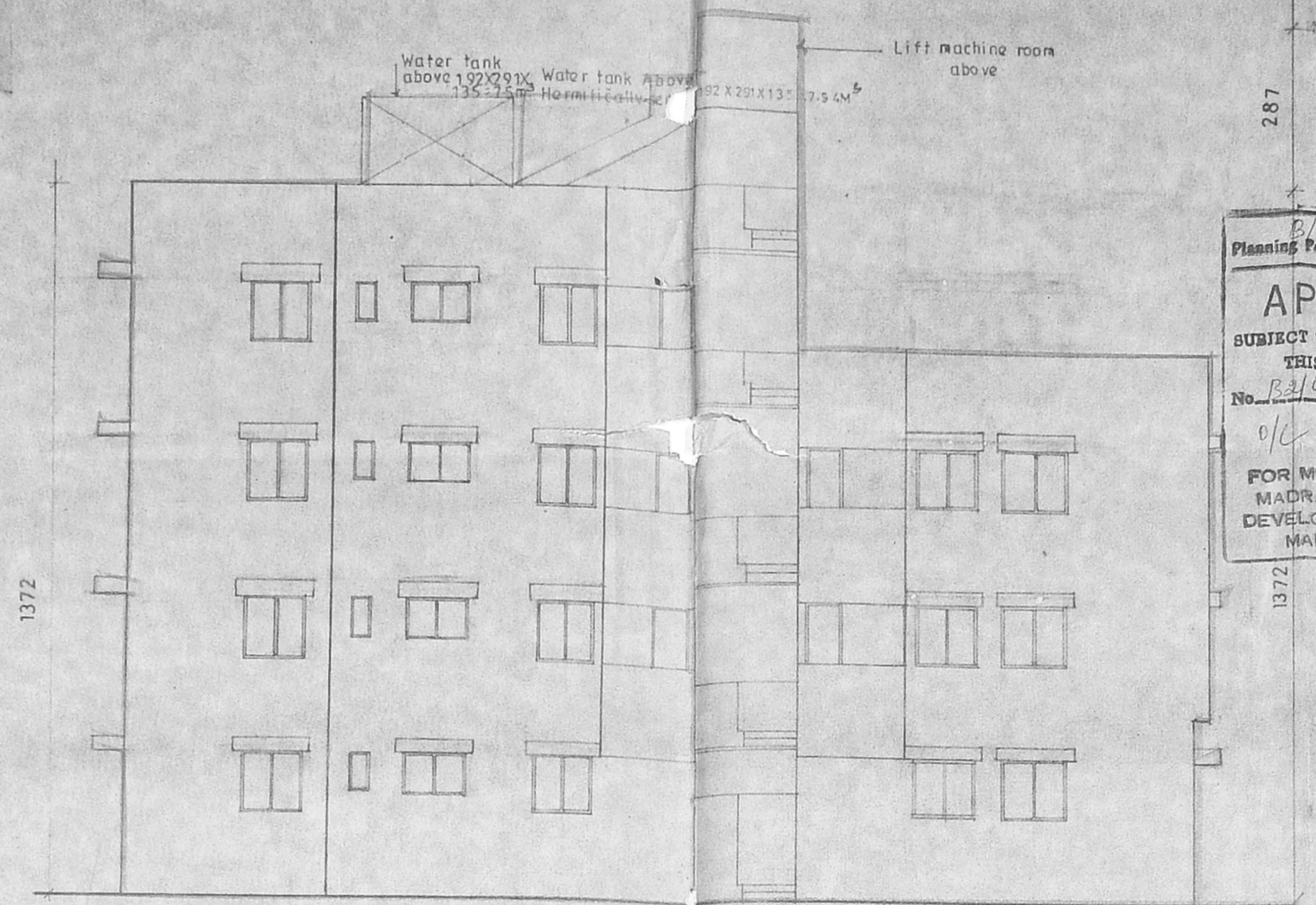

Front Side Elevation

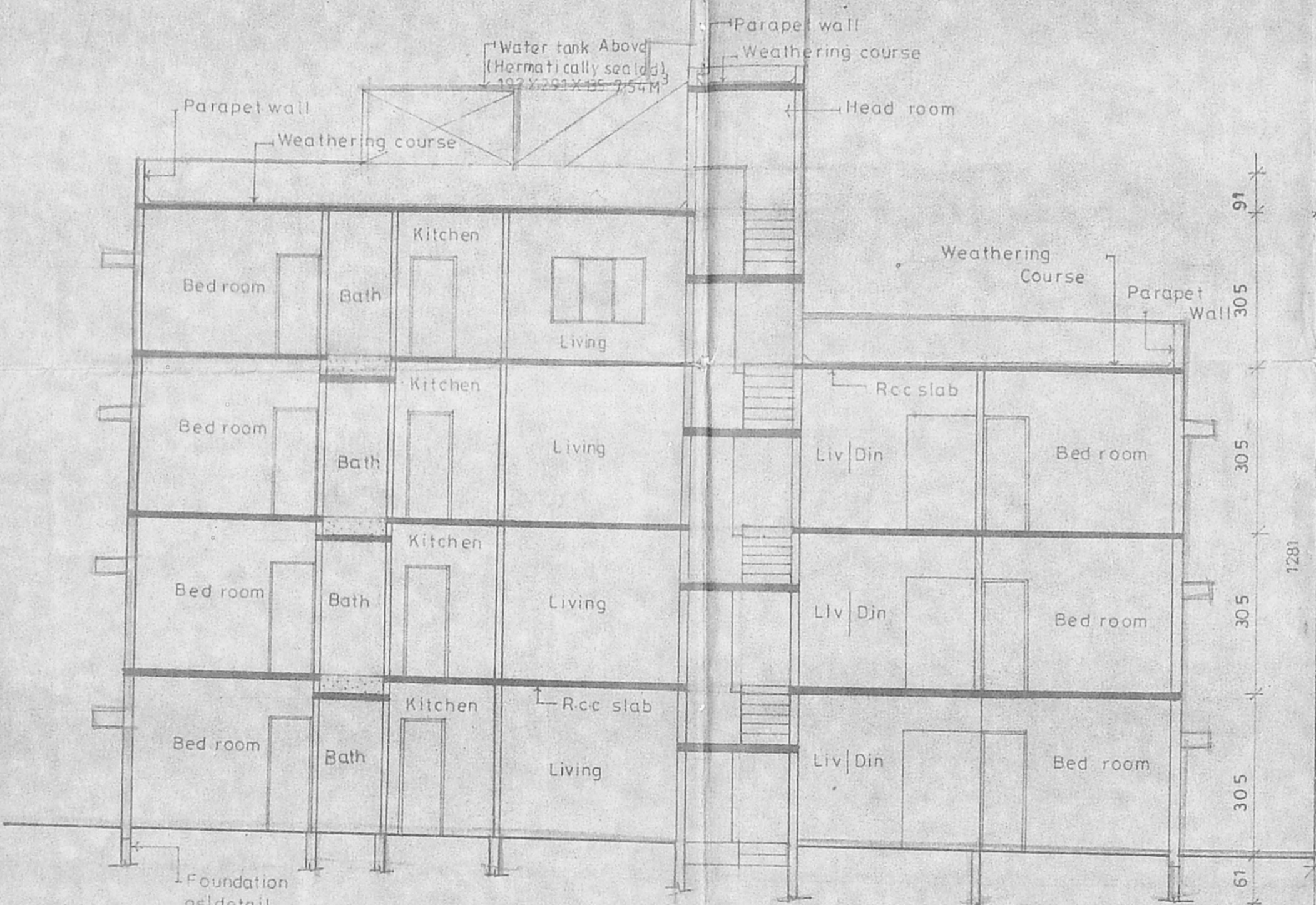

Section On 'xx'

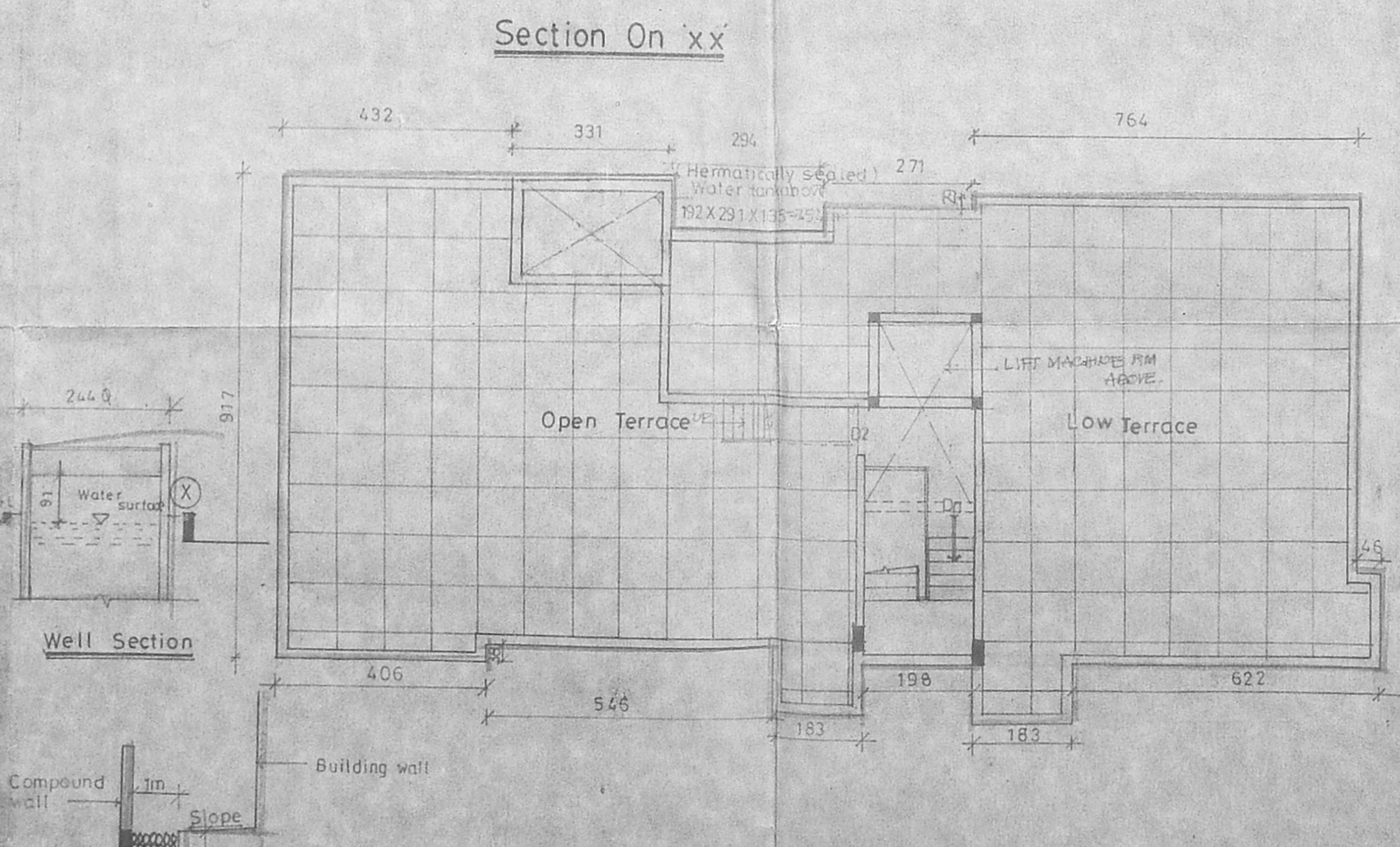

Terrace Floor Plan

APPROVED
SUBJECT TO THE CONDITIONS IN THIS OFFICE LETTER.
No. 31/4541/95 Date 6-9-95
FOR MEMBER SECRETARY
MADRAS METROPOLITAN
DEVELOPMENT AUTHORITY
MADRAS - 600 008

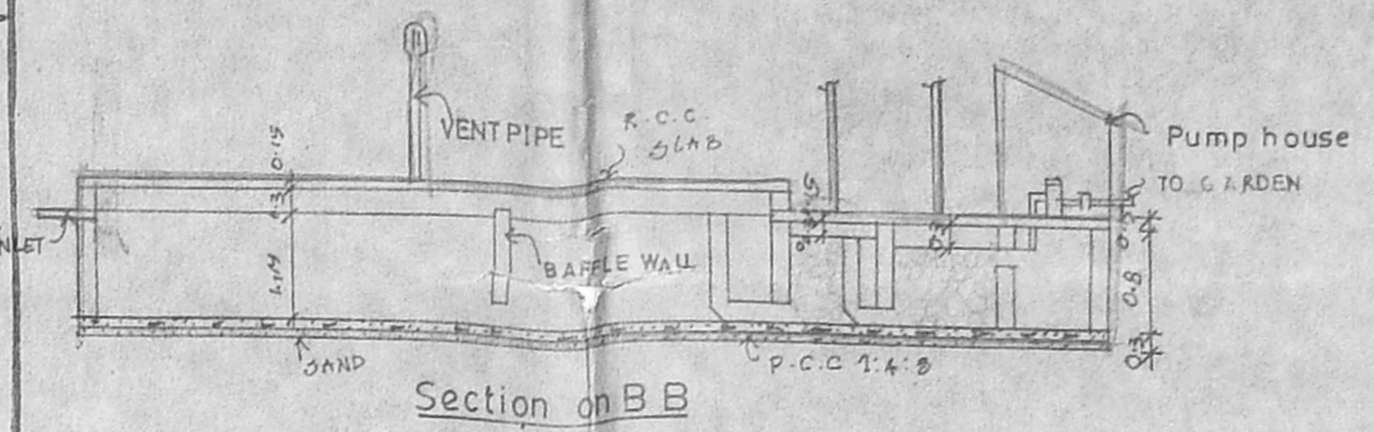

Section on B-B

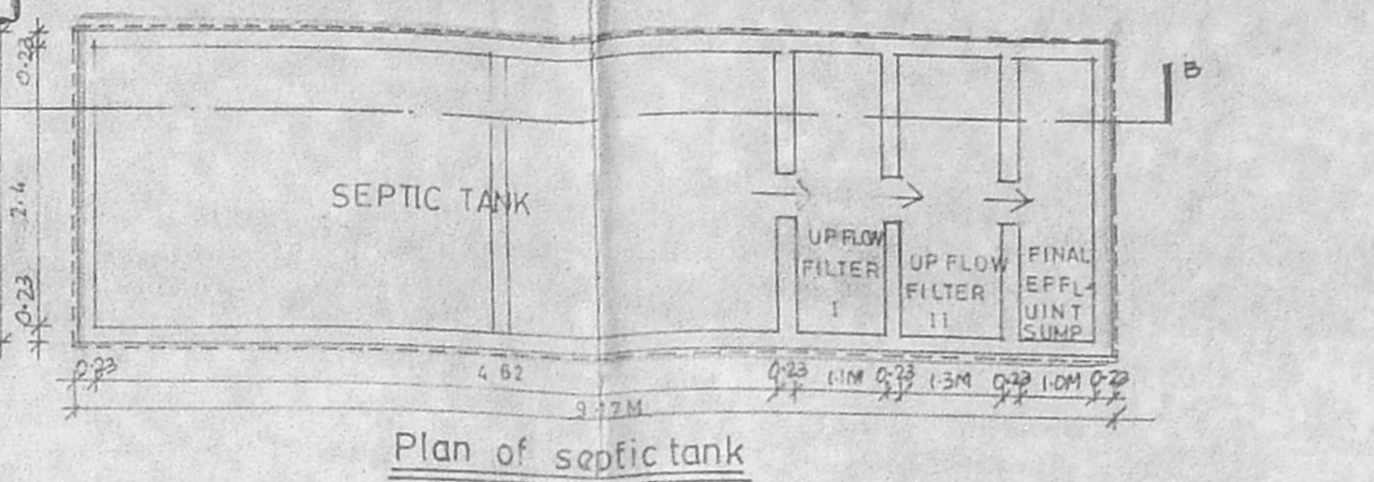

Plan of septic tank

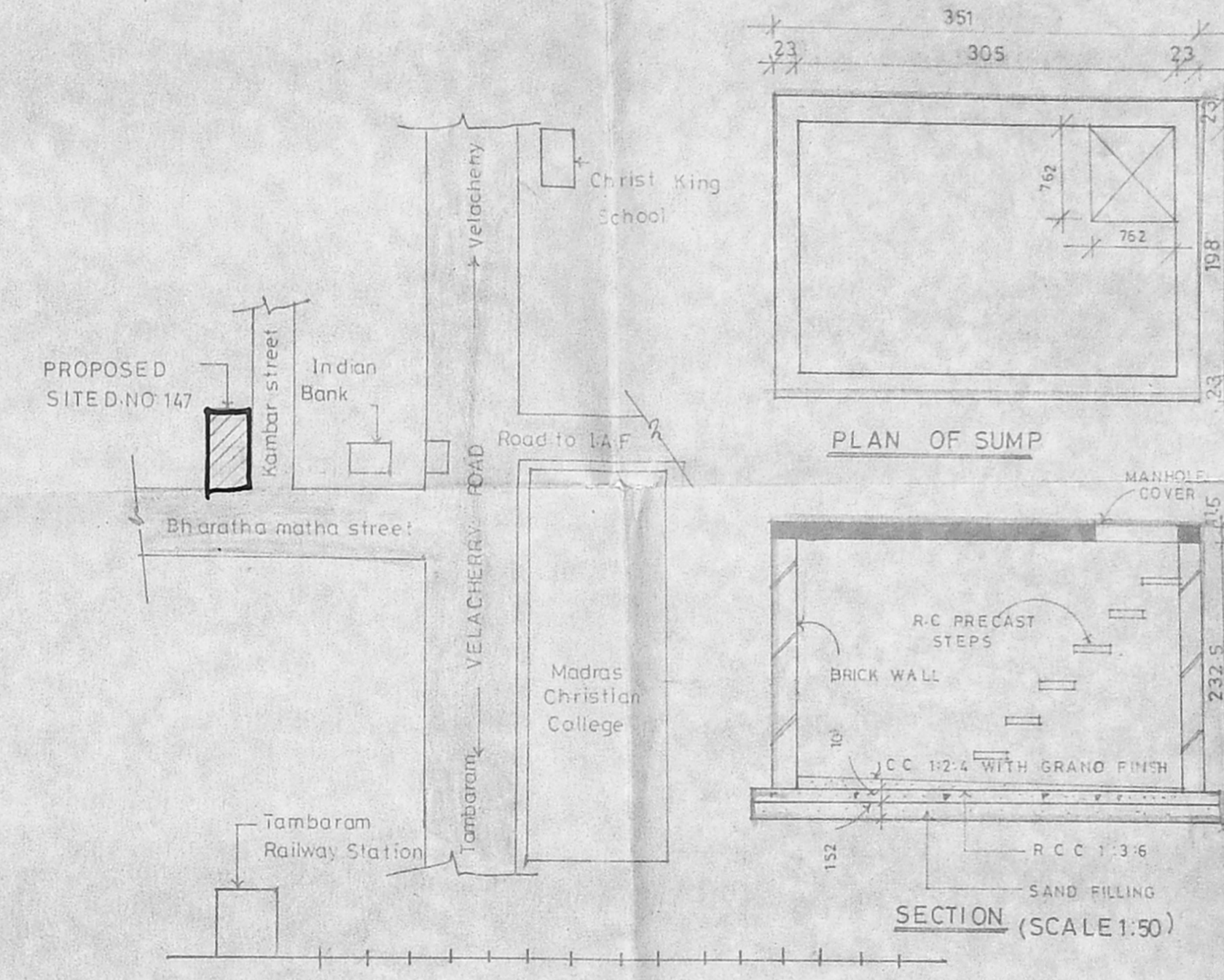

Key Plan

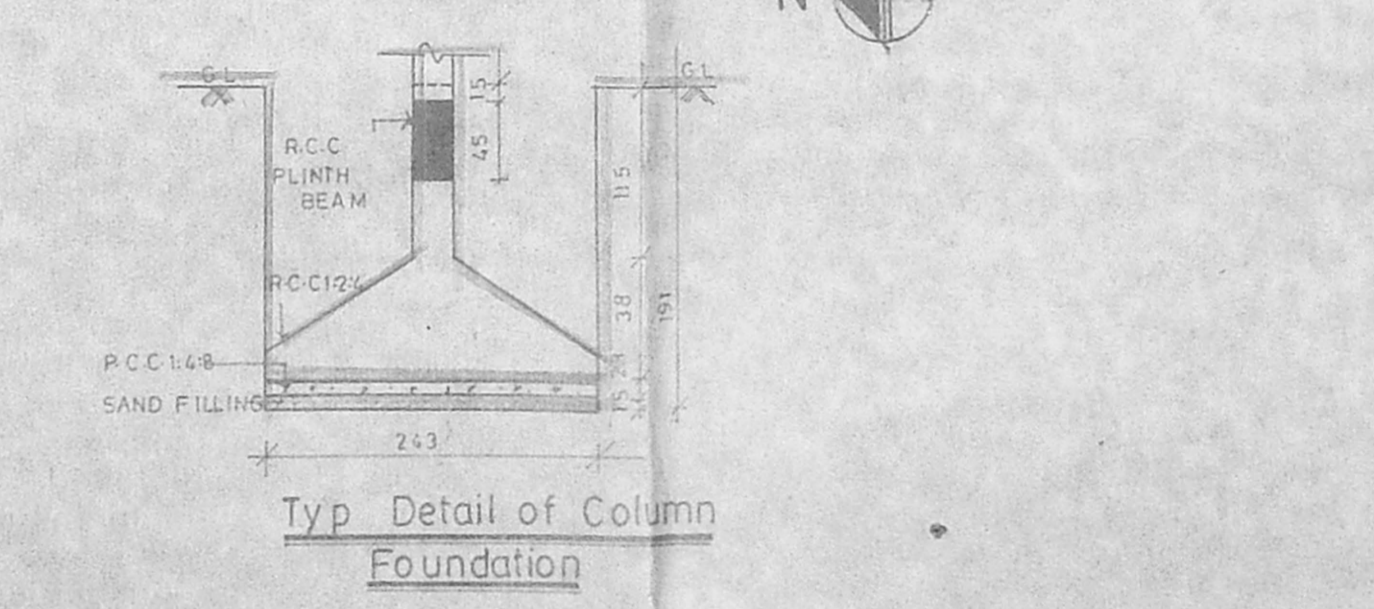

Typ Detail of Column Foundation

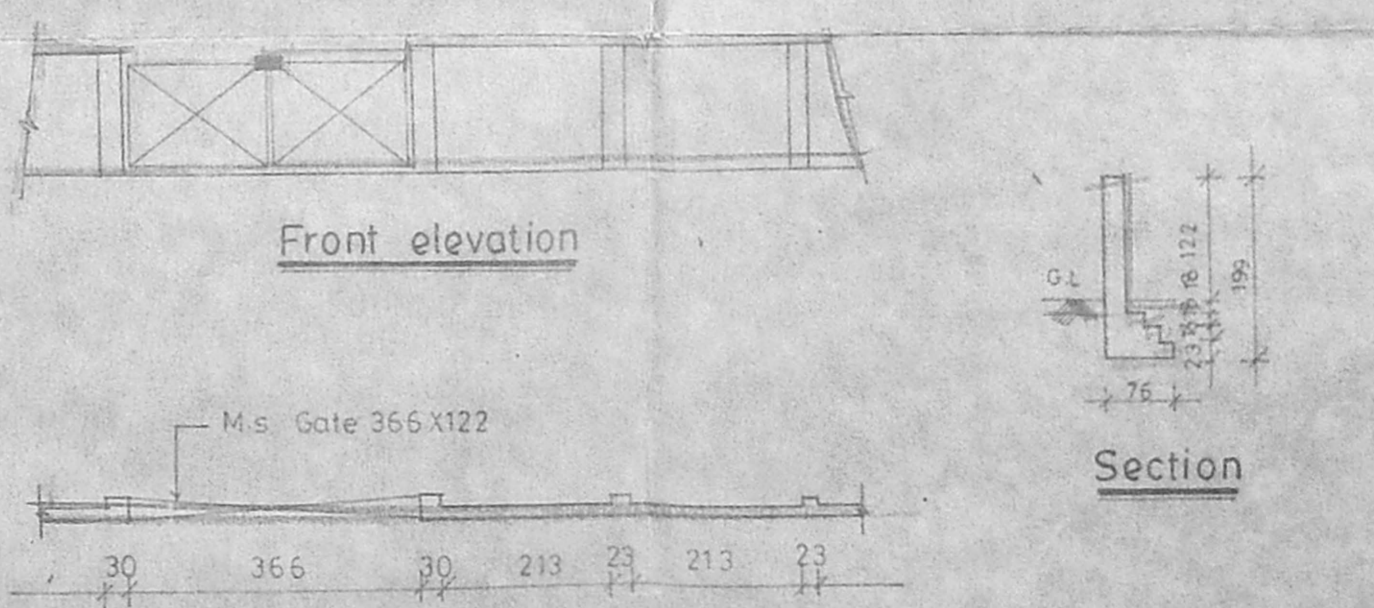

Front elevation

Section

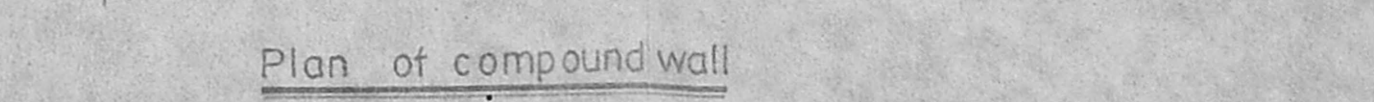

Plan of compound wall

Schedule of joinery

NO	WIDTH	HEIGHT	DESCRIPTION
D	213	213	C.W. DOOR
D1	213	213	C.W. DOOR
D2	213	213	C.W. DOOR
W	122	122	C.W. Glazed Window
W1	122	122	C.W. Glazed Window
W2	90	90	C.W. Glazed Window
W3	90	90	C.W. Glazed Window
V	45	90	C.W. Ventilators

- Specification:
- Foundation Concrete in PCC 1:4:8 With 1/2 TK broken granite jelly
 - CC 1:2:4 For all RCC Works with broken granite jelly.
 - 3 TK brick work in CM 1:5
 - 1/2 TK brick work in CM 1:4
 - Plastering the ceiling and exposed concrete surface in CM 1:5
 - Plastering the walls in CM 1:5
 - Weathering course in brick jelly lime concrete 3 TK average with flat tiles set in CM 1:3
 - Flooring with hydraulic pressed Mosaic tiles set in CM 1:4 and slanting 3 heights
 - The OHT is hermitically sealed.
 - The sump is hermitically sealed
 - Hollow Concrete blocks 40x20x20, 40x15x20, 40x10x20

Note
ALL DIMENSIONS ARE IN CENTIMETRE

LEGEND

Proposed construction	Shown thus
Boundary	—————
Road	—————
Sewer line	—————
Water line	—————

Scale 1:100 Date 15.02.95
Revised Date 23.95 25-5-95

Owner
[Signature]
(POWER AGENT)

Job Title
Proposed Apartments at
D.No.147 Plot No. 236,
Bharathamatha street East
Tambaram Madras 59 bearing
O.S.No.331A.1 in selaiyur
Village For Mr T.B.Viswanathan.
& Others (POWER AGENT)

Licensed Surveyor
[Signature]
T. G. KRISHNAMURTHY RAL
CIVIL ENGINEER
CLASS I LICENSED SURVEYOR NO. 370
CORPORATION OF MADRAS
CHIA, SANTHI AVENUE
1112, LAKE VIEW ROAD, MADRAS-600008